steyr-west 1
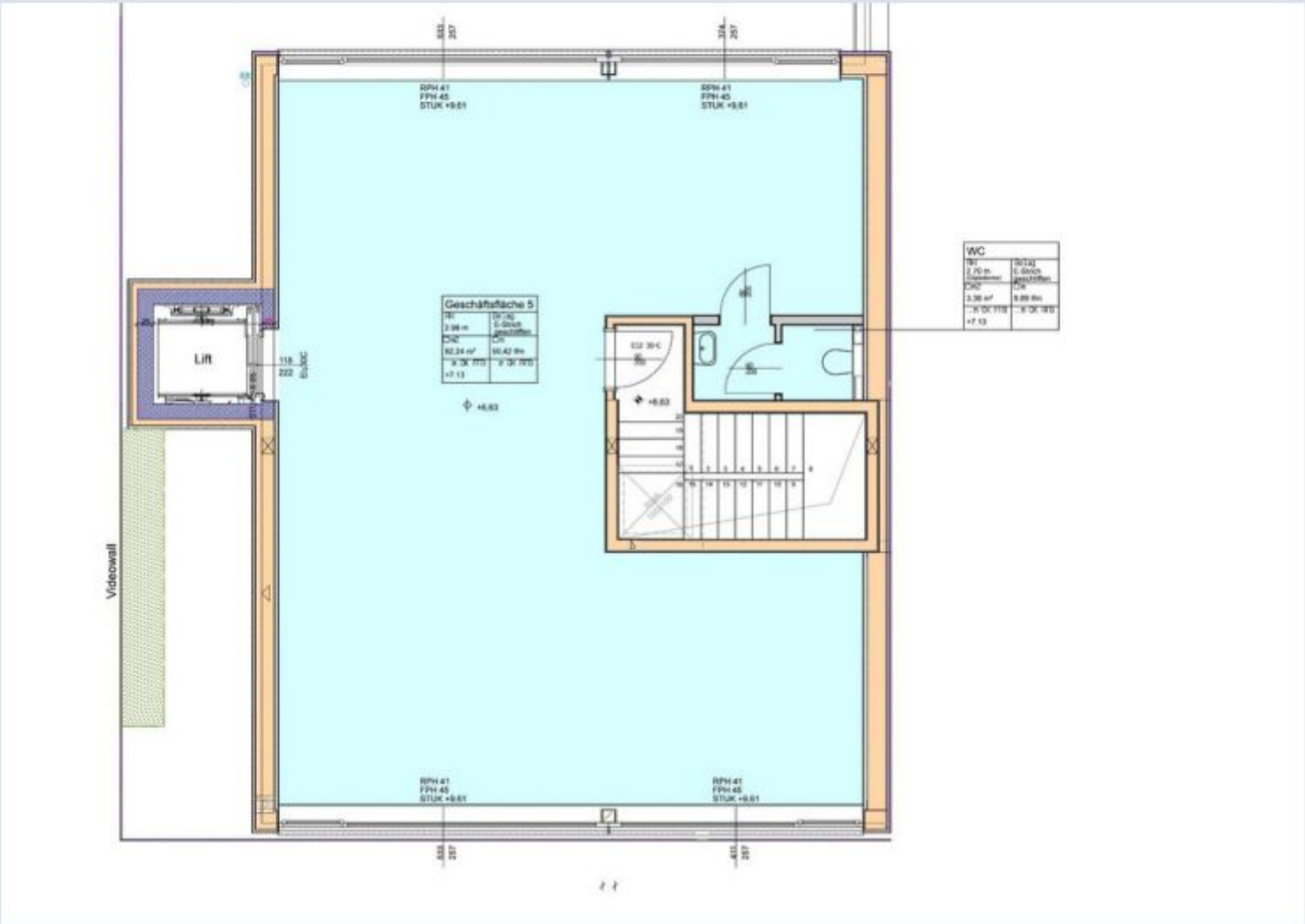
GRUNDRISS