

EINREICHPLAN

ST.ULRICH

WOHNHÄUSER IM SÜDEN



PL.NR.

IDX

0 0 0 0 0 0

MASZTAB

DATUM

1:100

22-12-1993

NIVEAU

PLANGROSSE

A4

GEOMETERPLAN
LAGEPLAN
ERDGESCHOSS
KELLER
DACHGESCHOSS
QUERSCHNITT
WESTANSICHT
OSTANSICHT
NORDANSICHT
SUDANSICHT

Bei der Bauverhandlung
am: 18.2.1994
vorgelegen.

Genehmigt mit Bescheid vom
18.2.94 Zahl Bau 9/1994/ST-363

St. Ulrich, 7.3.1994

Der Bürgermeister: *Helmut Rubenzucker*

ATELIER

RUBENZUCKER

WERKSTRASSE 4 4400 GARSTEN/STEYR/ST.ULRICH



BAUMEISTER HELMUT RUBENZUCKER

ALLG. BEED. GERICHTSSACHVERSTÄNDIGER
FÜR HOCHBAU UND REALSCHÄTZUNGEN

PLANVERFASSER

ATELIER
RUBENZUCKER
PLANUNGSBÜRO
4451 ST.ULRICH, WERKSTR. 4
TELEFON 07252/147 828

BAUWERBER

Andreas Sinfanger
H. Rubenzucker

BAUFUHRER

MAYR BAU
GMBH
4400 STEYR, SEITENSTETTERSTR. 28
TEL. 07252/66125 u. 65 422

BAUBEHORDE

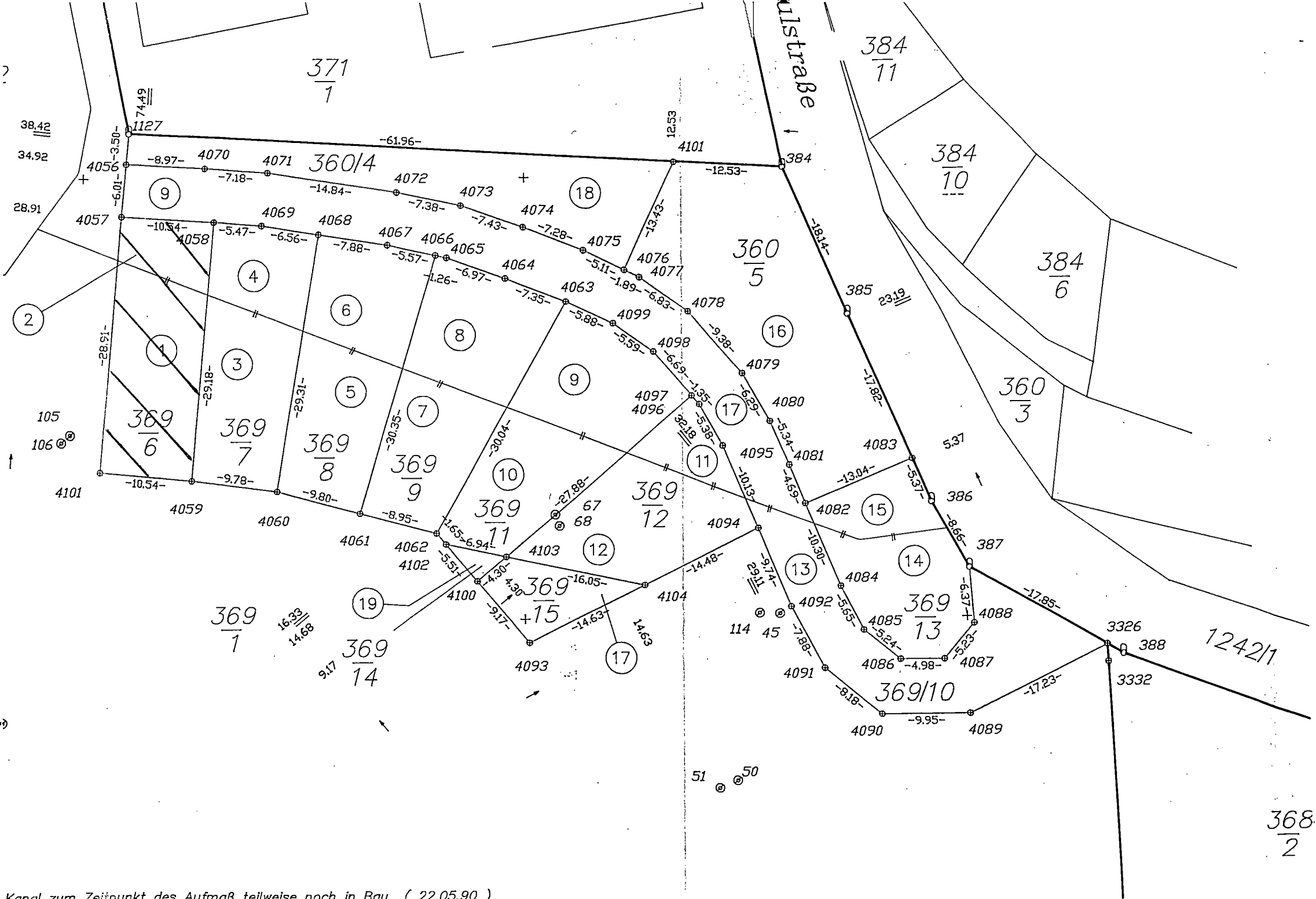

371
1

384
11

384
10

384
6

360
5

360
3

369
6

369
7

369
8

369
9

369
10

369
11

369
1

369
14

369
11

369
13

369/10

368
2

Alstraße

1242/1

Kanal zum Zeitpunkt des Aufmaß teilweise noch in Bau (22.05.90)

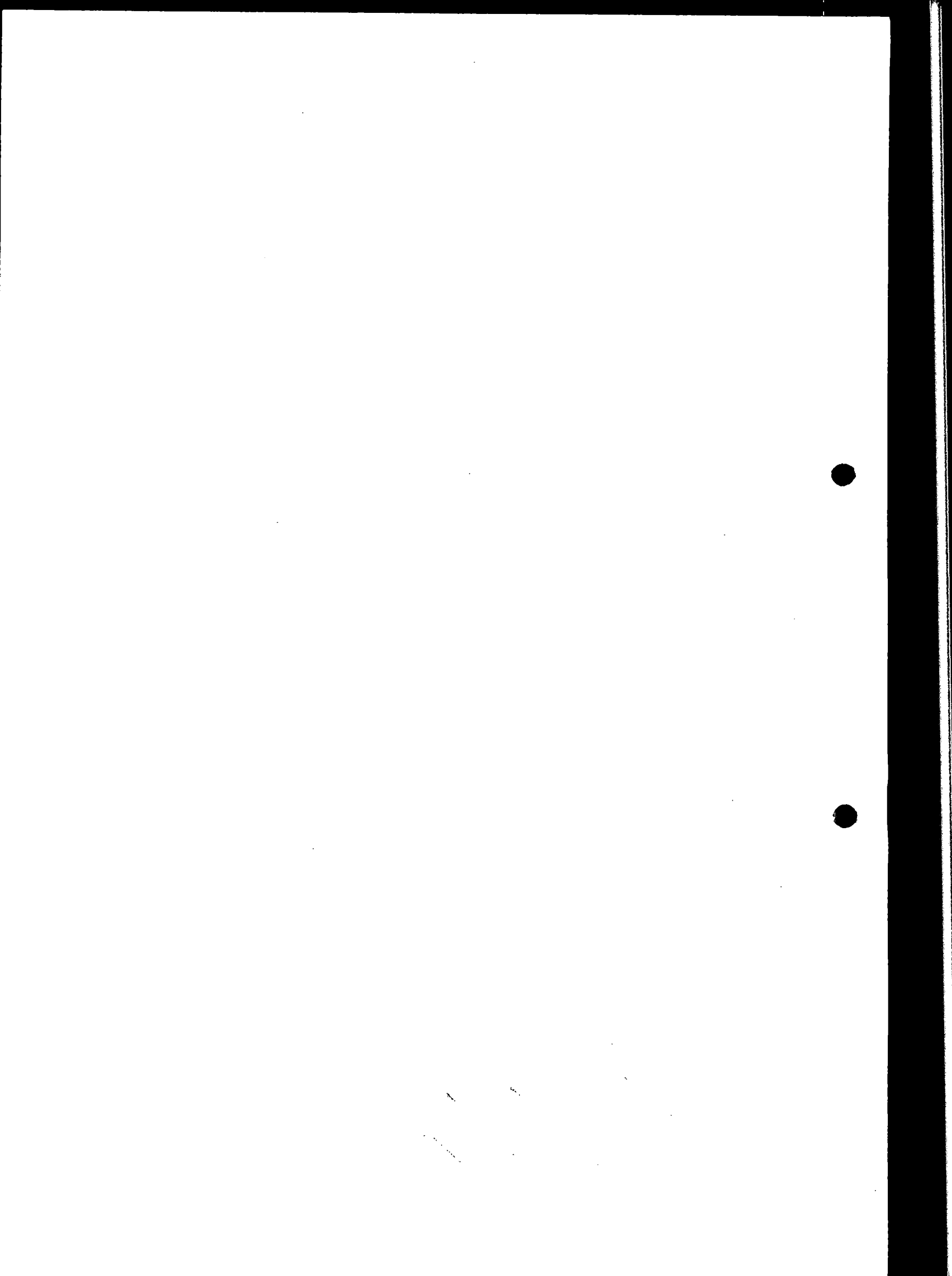

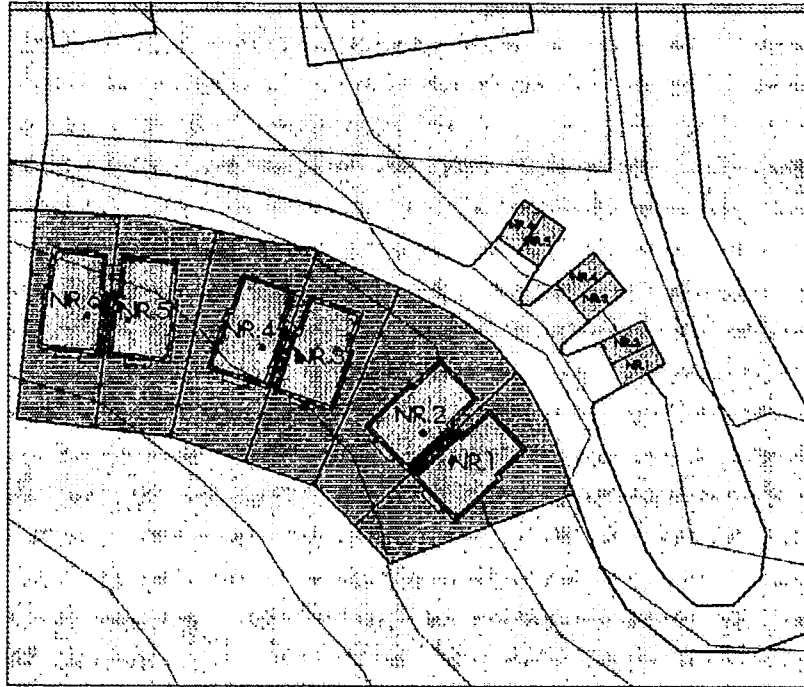

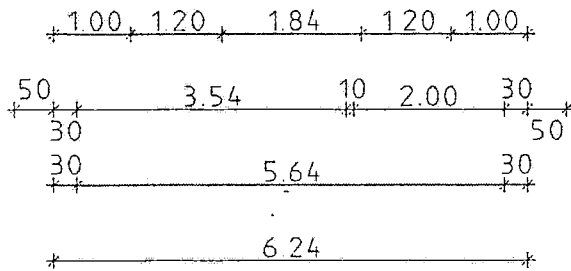
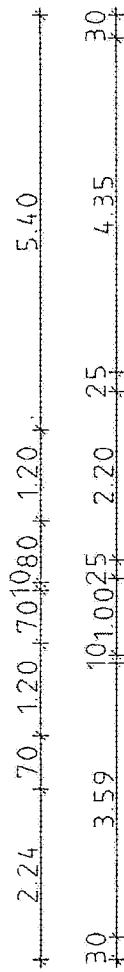
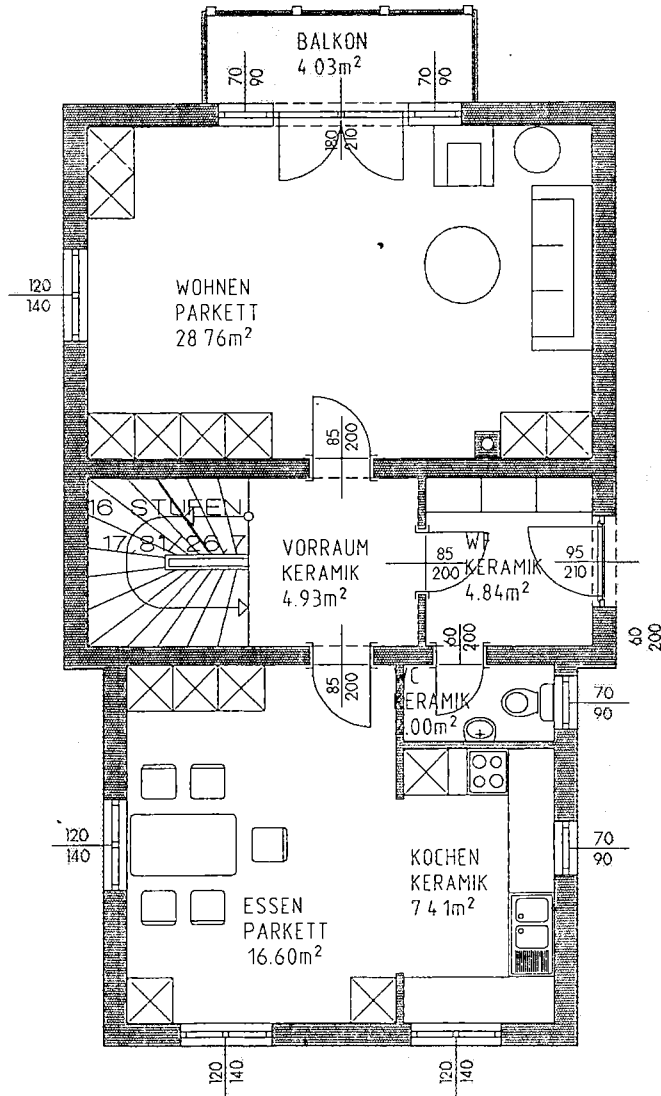
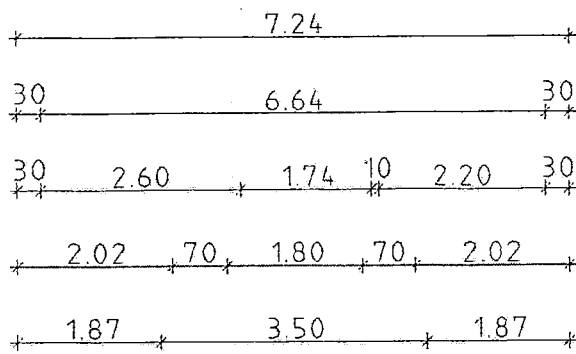
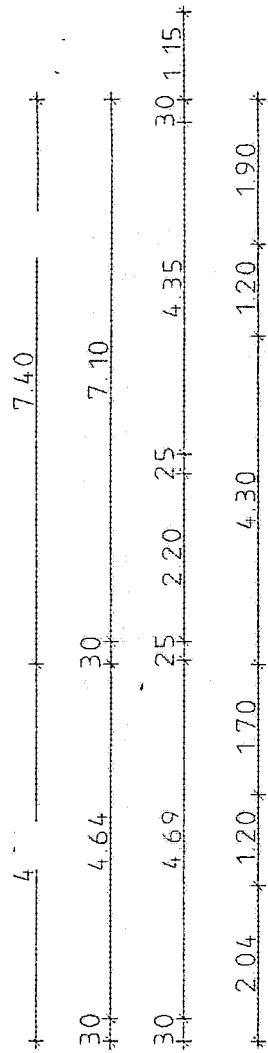

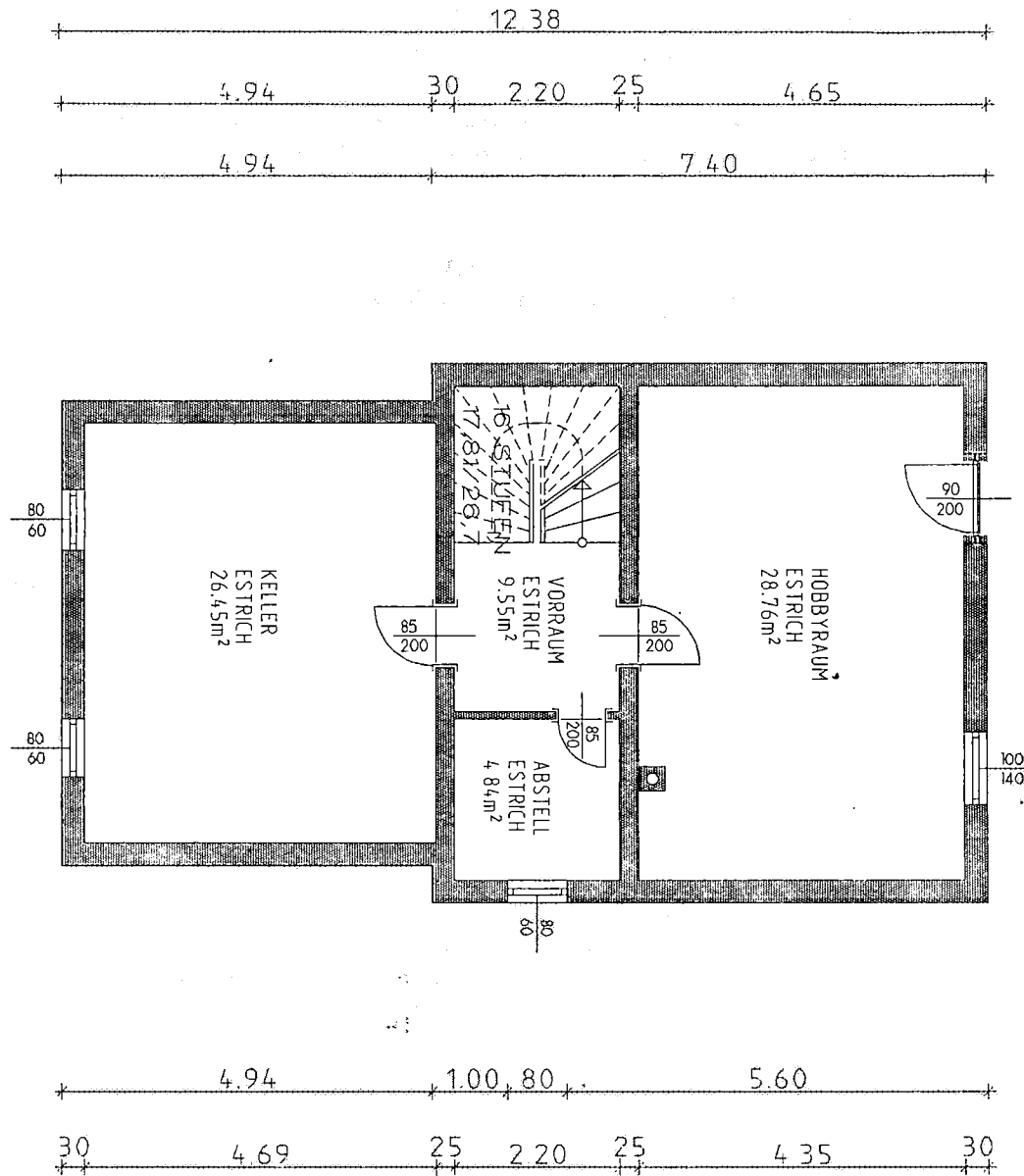

ATELIER RUBENZUCKER

WOHNHÄUSER IM SUDEN

KELLER 4



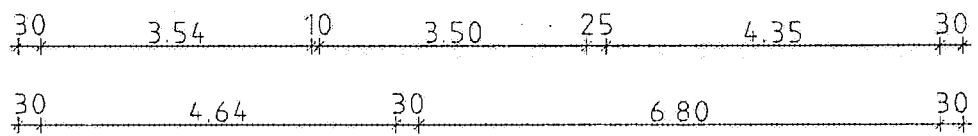
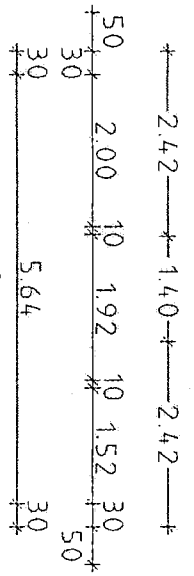
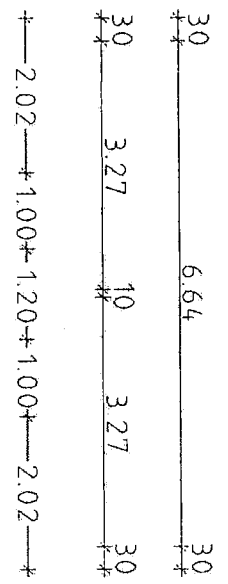
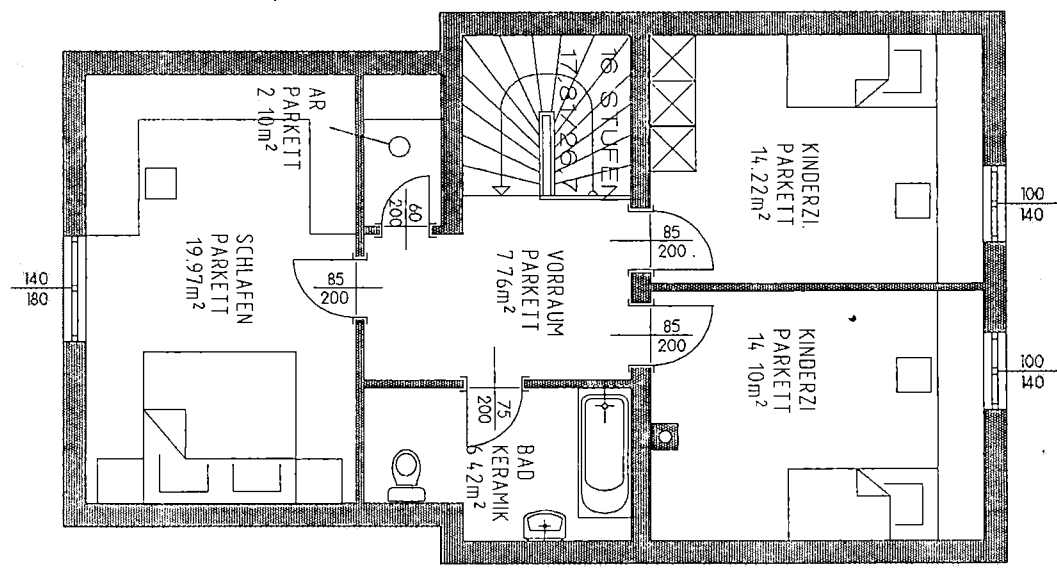
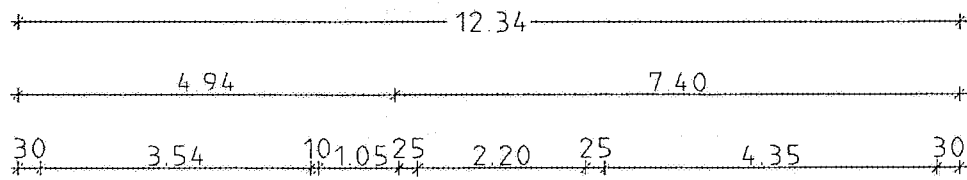

ATELIER RUBENZUCKER

WOHNHAUSER IM SUDEN

DACHGESCHOSS 5

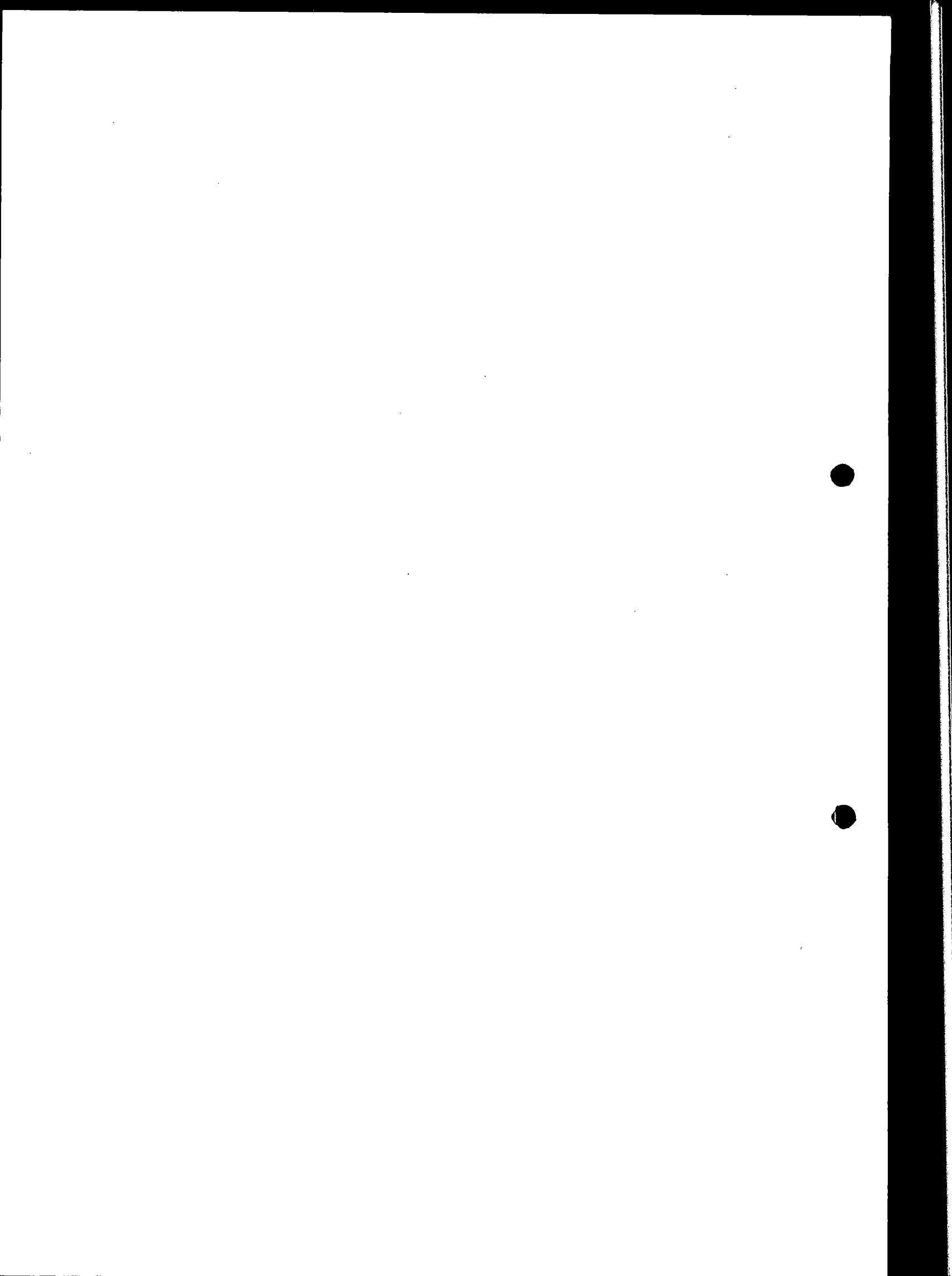

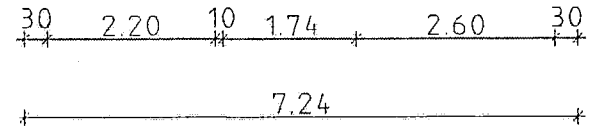
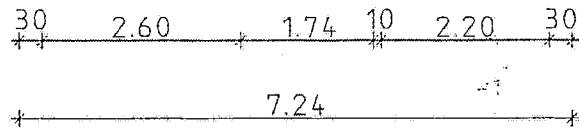
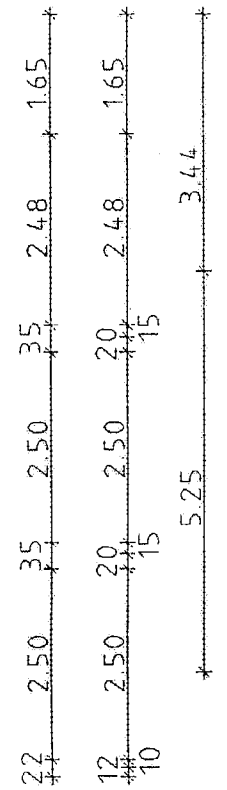
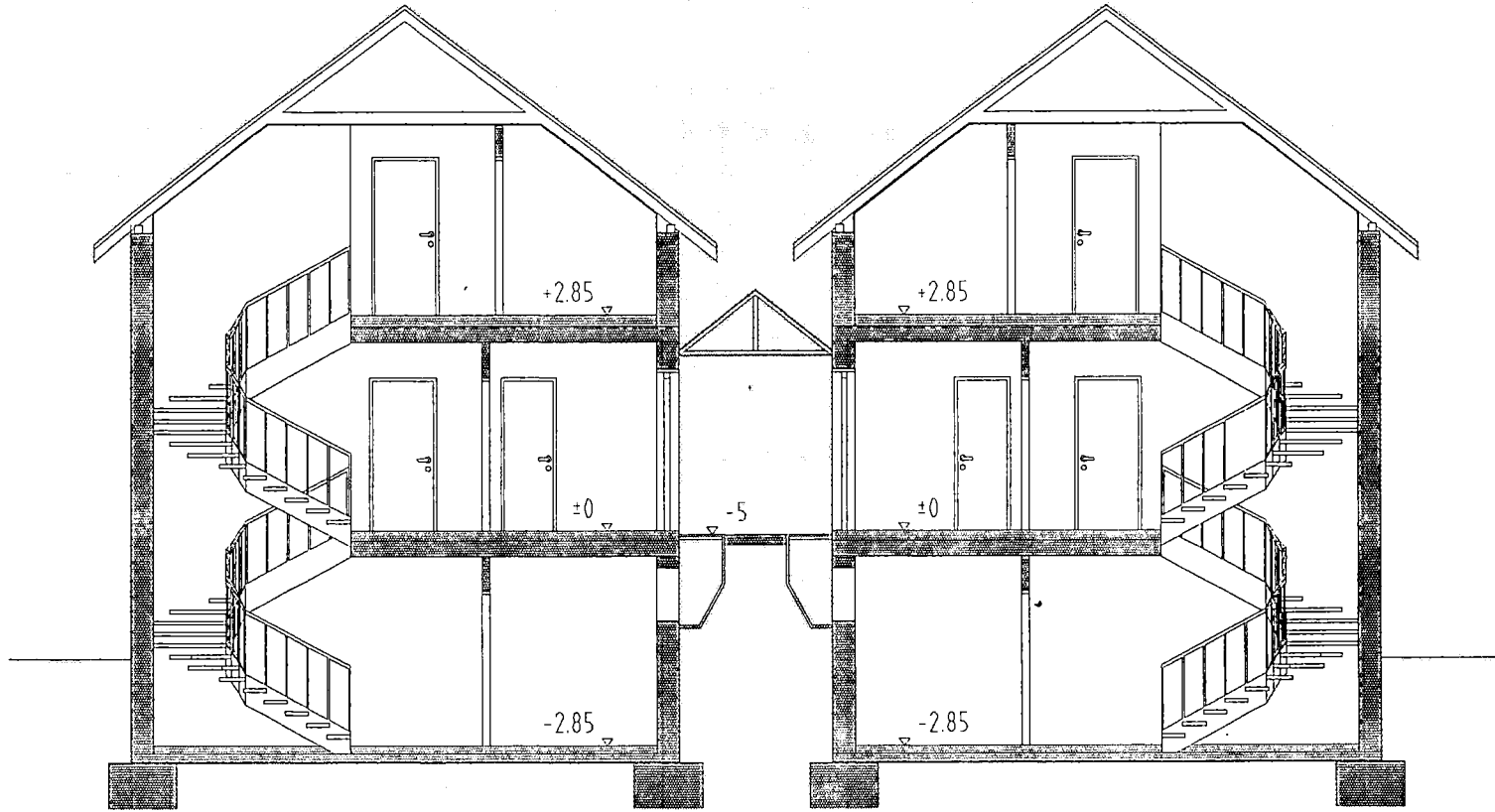
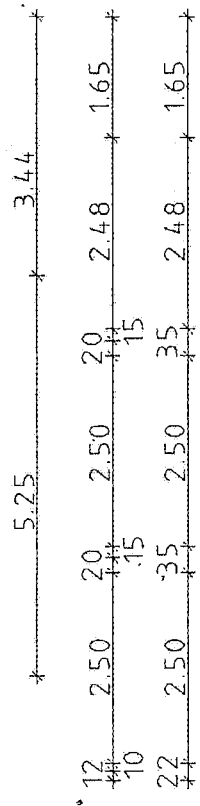

ATELIER RUBENZUCKER

WOHNHÄUSER IM SÜDEN

QUERSCHNITT 6

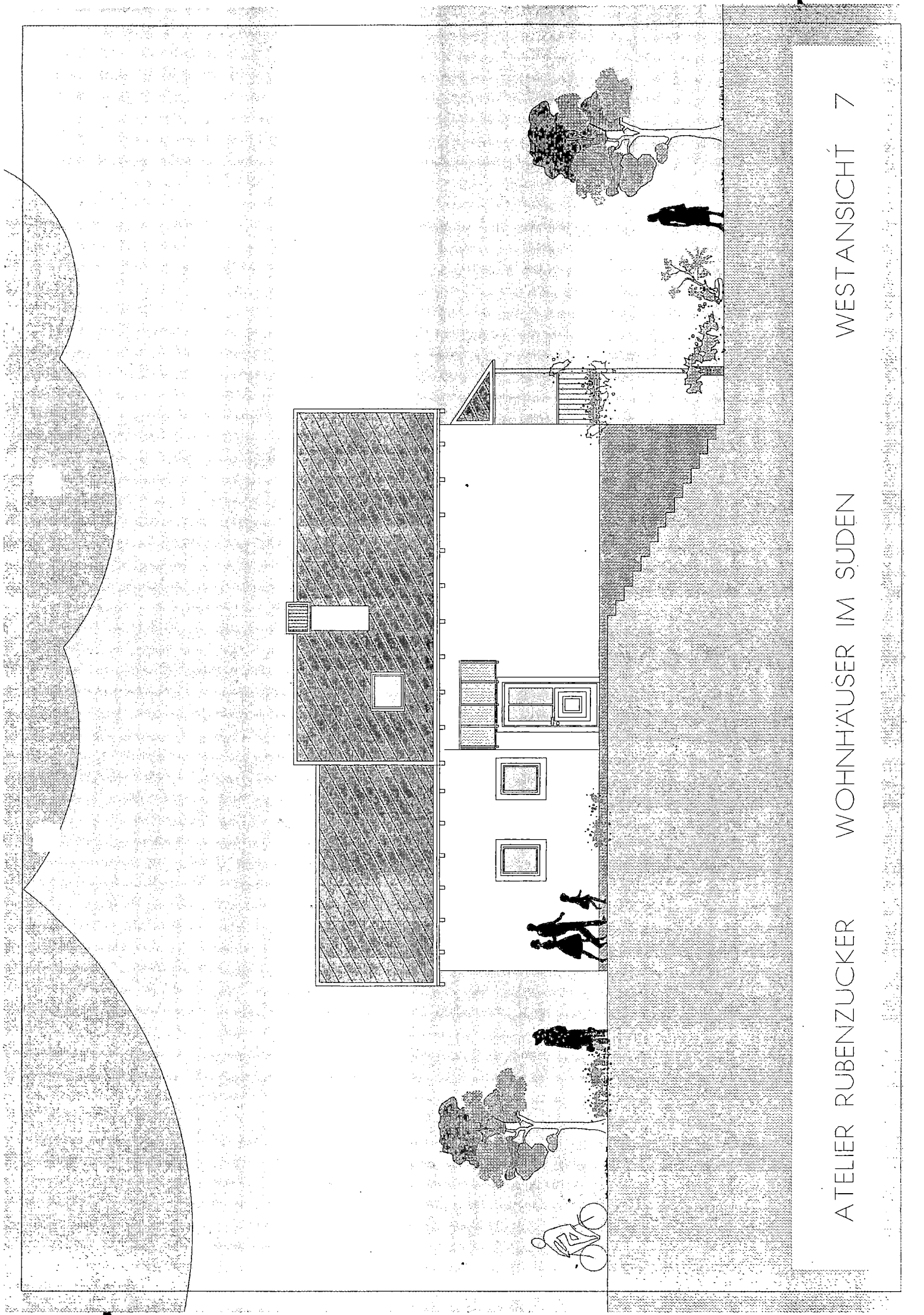

ATELIER RUBENZUCKER

WOHNHÄUSER IM SUDEN

WESTANSICHT 7



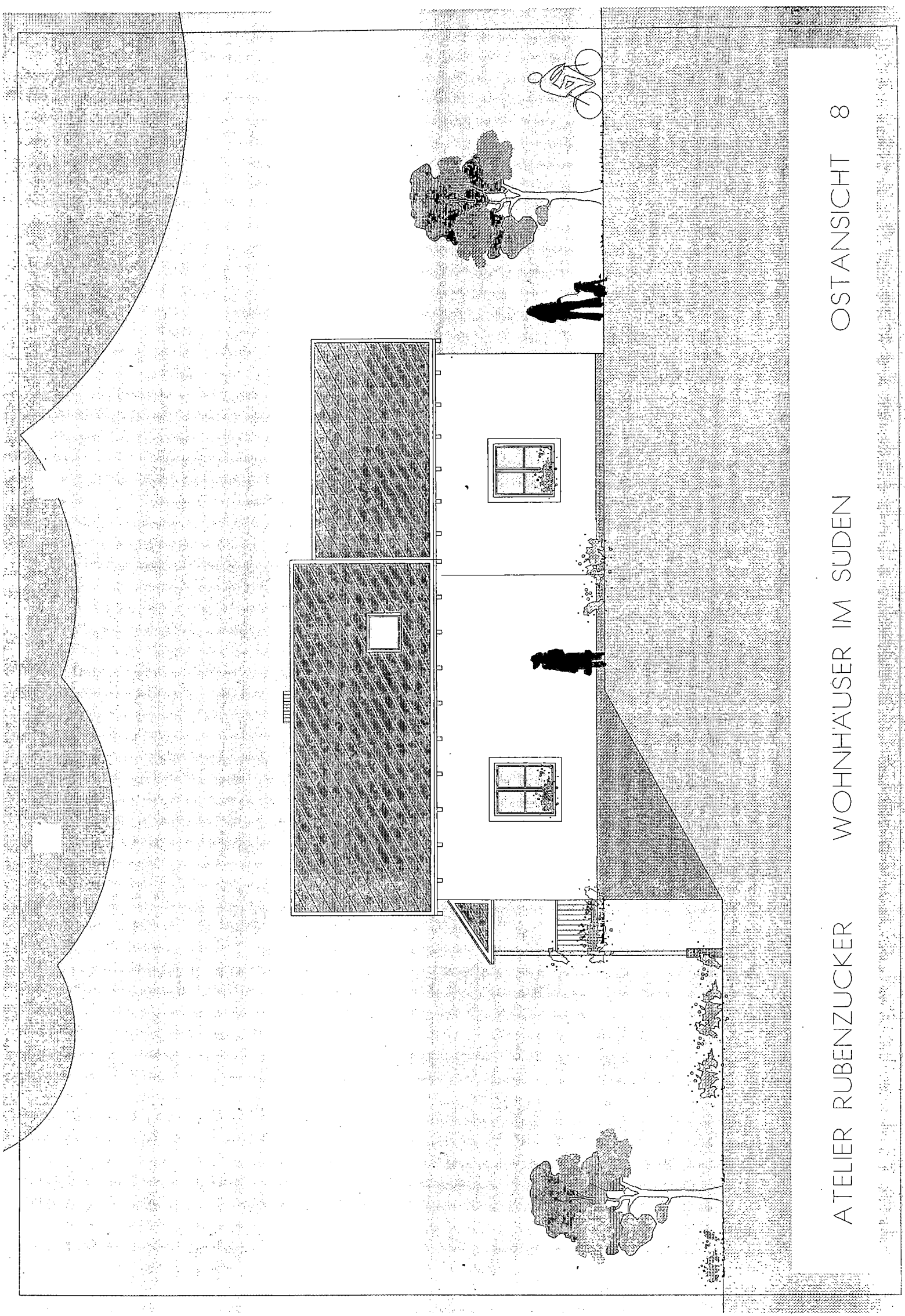

ATELIER RUBENZUCKER

WOHNHAUSER IM SUDEN

OSTANSICHT 8



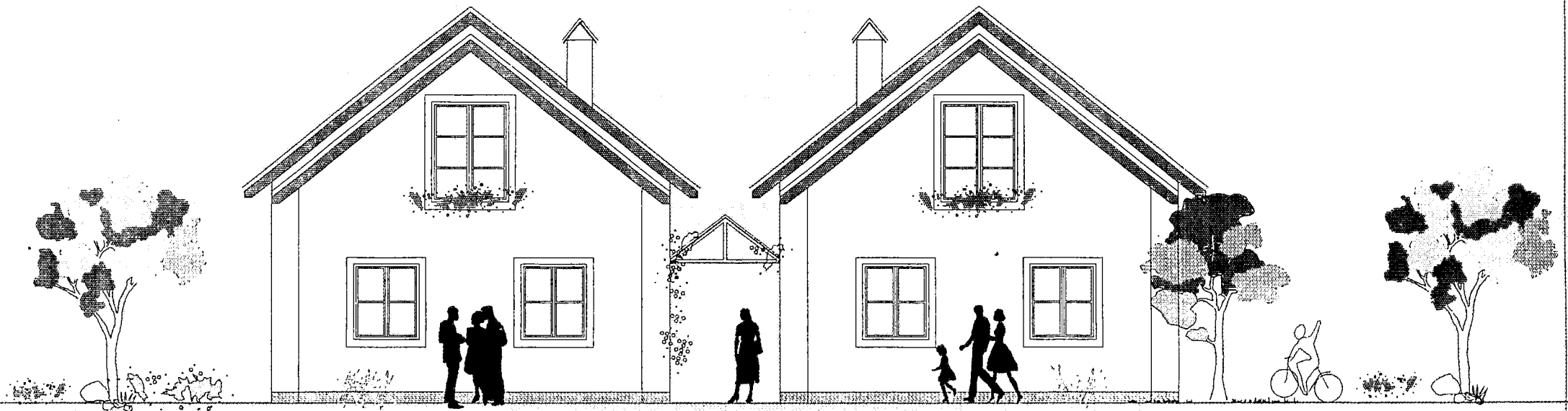

ATELIER RUBENZUCKER

WOHNHÄUSER IM SÜDEN

NORDANSICHT 9



